

**LEGEND**

- LINE ROUTE
- PROPERTY BOUNDARY
- POLE LOCATION
- EXISTING 11KV LINES



**Cable Section**  
Putaruru to 80 Arapuni Road



**LEGEND**

- LINE ROUTE
- PROPERTY BOUNDARY
- POLE LOCATION
- EXISTING 11KV LINES

Existing overhead to undergrounded at these points

Existing 11kV overhead to undergrounded between these points

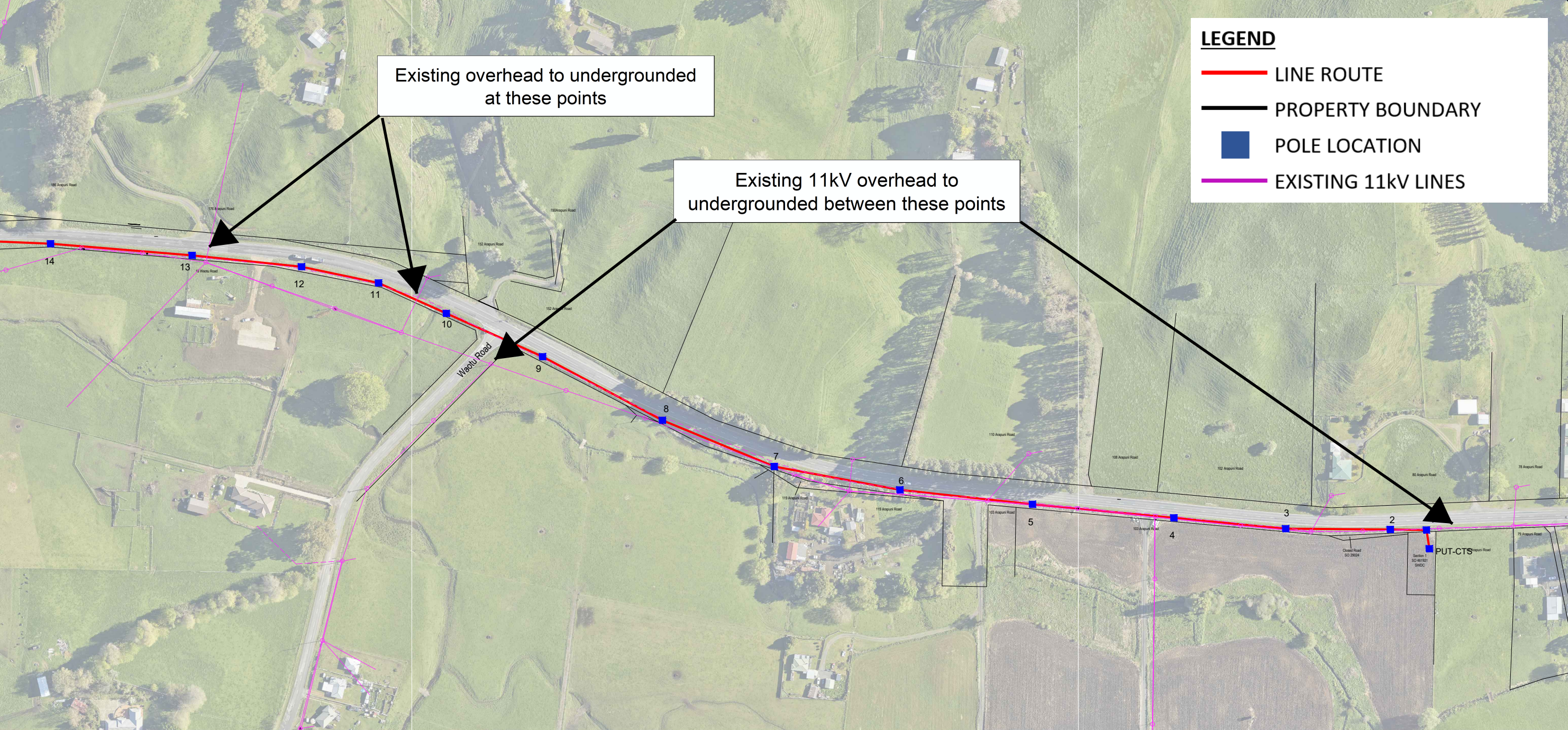

**Overhead Section**  
80 to 186 Arapuni Road



**LEGEND**

- LINE ROUTE
- PROPERTY BOUNDARY
- POLE LOCATION
- EXISTING 11KV LINES

Existing overhead to undergrounded at these points

Existing overhead to undergrounded at these points

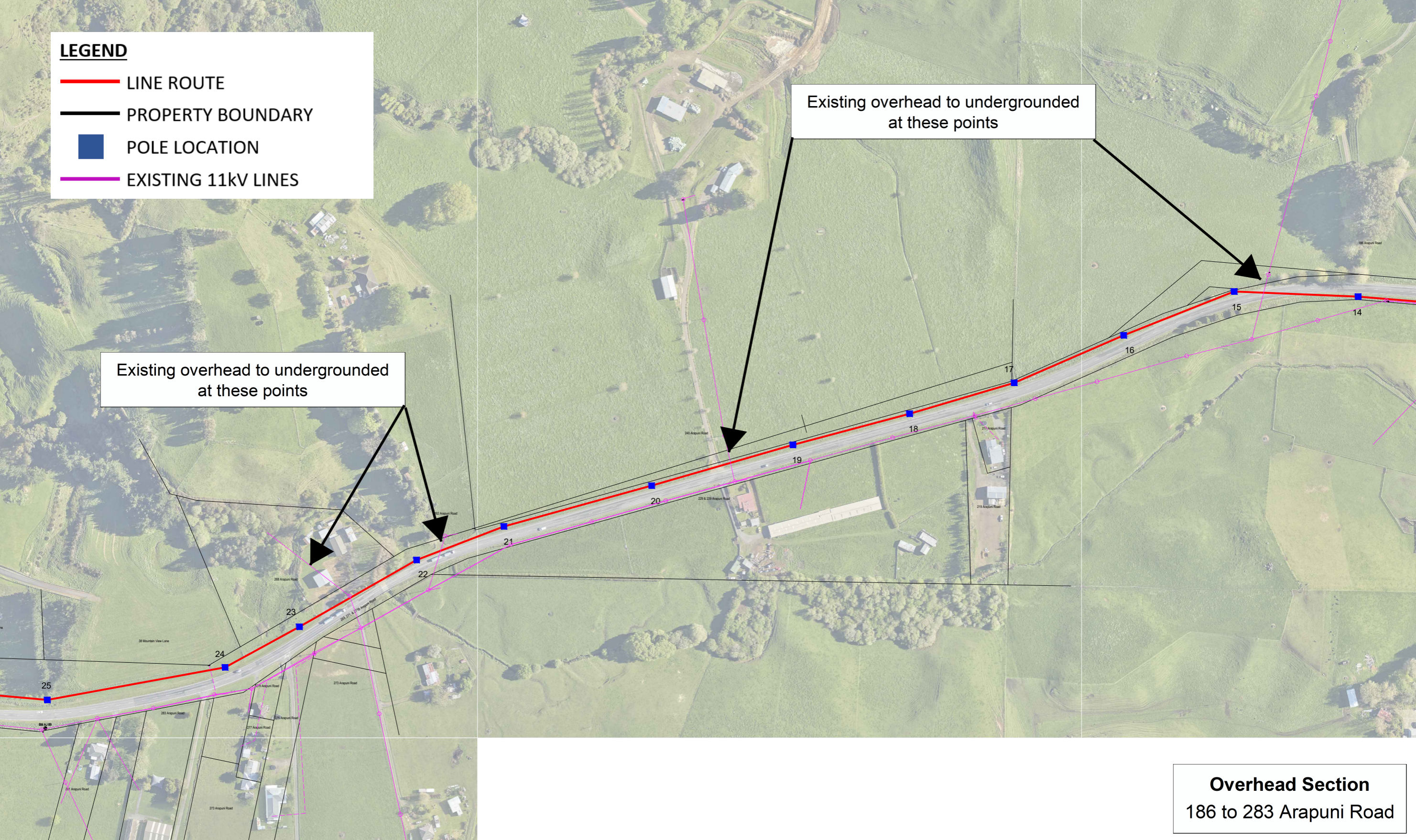

**Overhead Section**  
186 to 283 Arapuni Road



**LEGEND**

- LINE ROUTE
- PROPERTY BOUNDARY
- POLE LOCATION
- EXISTING 11KV LINES

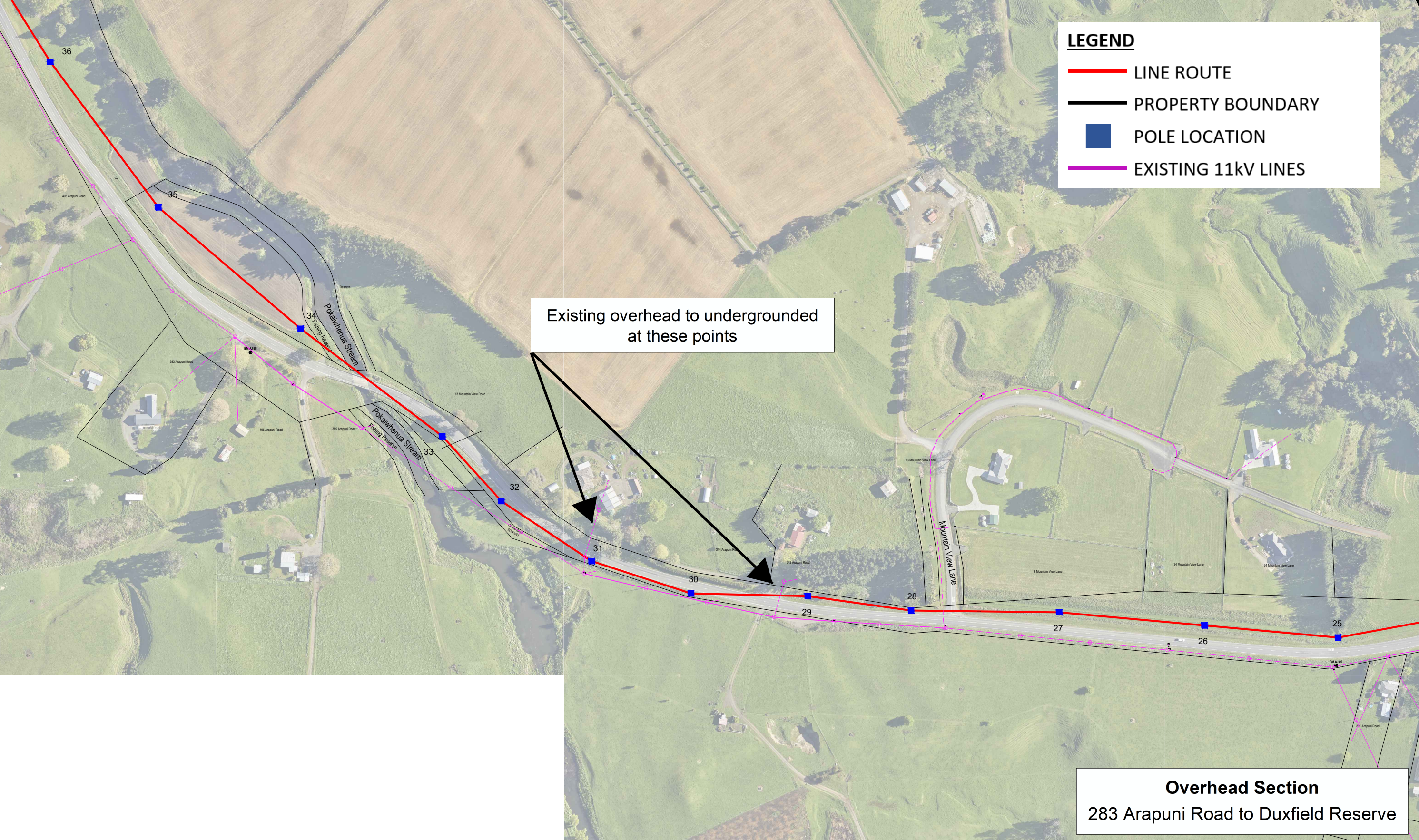

Existing overhead to undergrounded at these points

**Overhead Section**  
283 Arapuni Road to Duxfield Reserve



**LEGEND**

- LINE ROUTE
- PROPERTY BOUNDARY
- POLE LOCATION
- EXISTING 11kV LINES



**Overhead Section**  
Duxfield Reserve to Private Land





**LEGEND**

- LINE ROUTE
- PROPERTY BOUNDARY
- POLE LOCATION
- EXISTING 11KV LINES

47 46 45 44 43 42 41

Shine Road

**Overhead Section**  
Across Private Land



**LEGEND**

- LINE ROUTE
- PROPERTY BOUNDARY
- POLE LOCATION
- EXISTING 11KV LINES



**Overhead Section  
Across Private Land**



**LEGEND**

- LINE ROUTE
- PROPERTY BOUNDARY
- POLE LOCATION
- EXISTING 11kV LINES

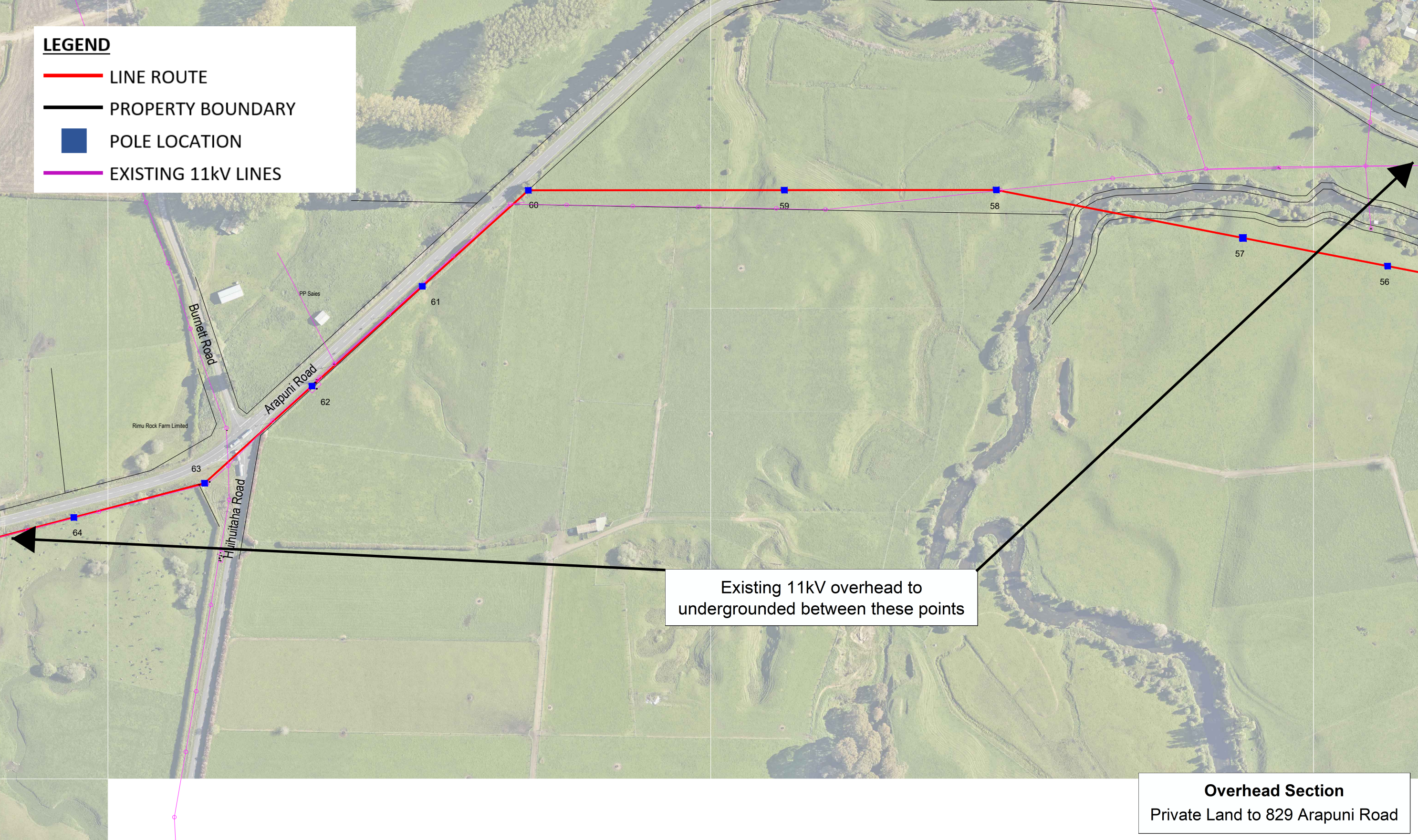

Existing 11kV overhead to undergrounded between these points

**Overhead Section**  
Private Land to 829 Arapuni Road



**LEGEND**

- LINE ROUTE
- PROPERTY BOUNDARY
- POLE LOCATION
- EXISTING 11kV LINES

Existing 11kV overhead to undergrounded between these points

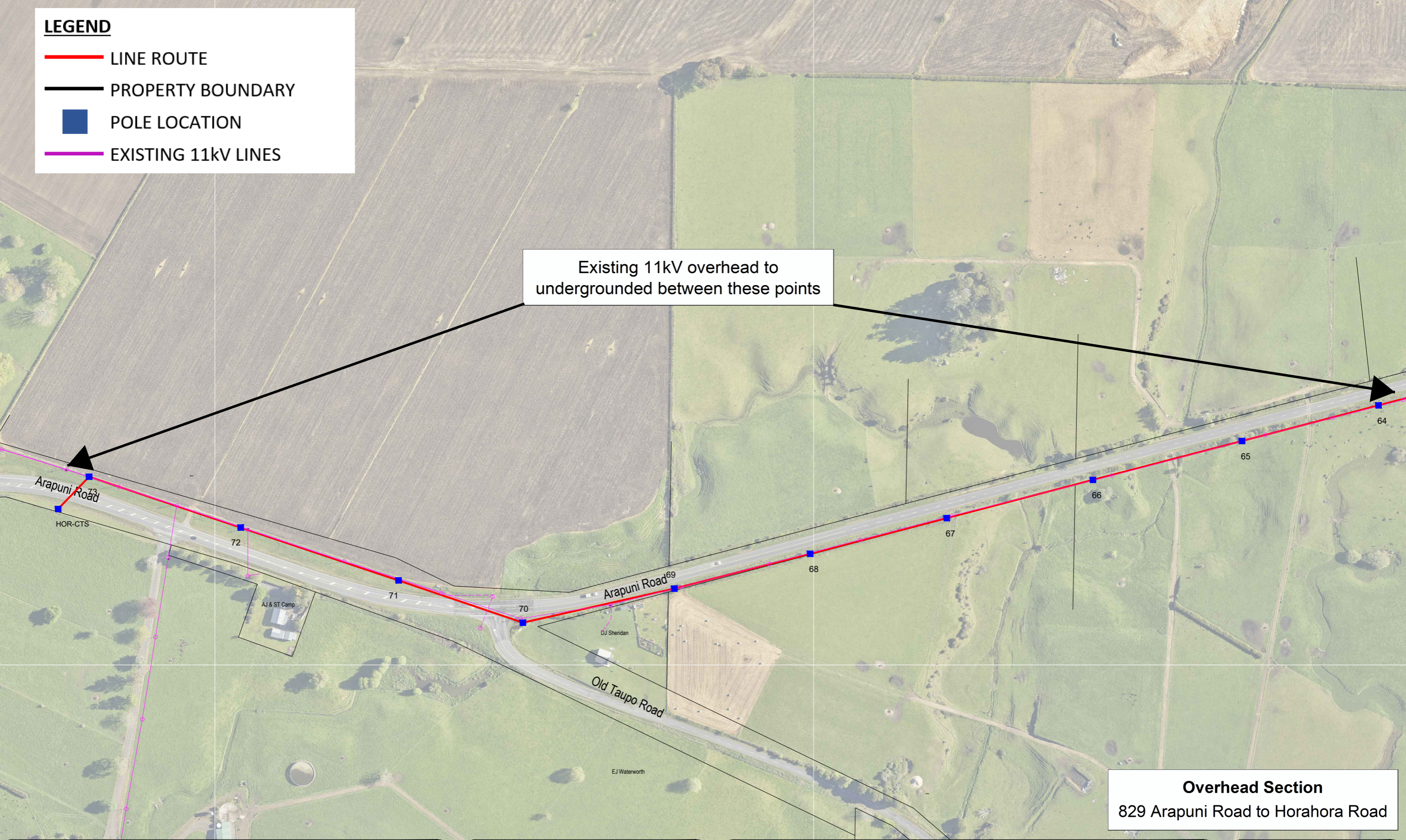

**Overhead Section**  
829 Arapuni Road to Horahora Road





**LEGEND**

- LINE ROUTE
- PROPERTY BOUNDARY
- POLE LOCATION
- EXISTING 11KV LINES



**Cable Section**  
Horahora Road to Arapuni Bridge



**LEGEND**

- LINE ROUTE
- PROPERTY BOUNDARY
- POLE LOCATION
- EXISTING 11KV LINES



**Overhead Section**  
Arapuni Bridge to Arapuni Substation